

Diagnostic Center of Nasaret International Hospital

Medical Examination Programs Nasaret International Hospital





General Medical Examination (Basic Screening Program)

Basic tests	Obesity, body composition test blood pressure. urinalysis	₩520,000
Ophthalmic tests	Eye sight, tonometry, Fundus photography	
Audiometry	Hearing Test	
Dental hygiene	Dental Hygiene	
Heart & Lung tests	EKG, PFT(Pulmonary function test), Chest X-ray	
Hepatitis B Virus	Anemia, cholesterol, hemoglobin, hemocoagulation, liver function test, kidney function, pancreas function, diabetes test, hepatitis B virus, tutor marker tests(liver cancer, colorectal cancer, pancreatic cancer, prostatic cancer, ovarian cancer), thyroid hormone test	
Endoscopy	EGD (Esophagogastroduodenoscopy) (sleep)	
Specific checkups for Men	+ Abdominal Ultrasonography	
Specific checkups for Women	+ Abdominal Ultrasonography + Mammography + Cervical cancer screening test	





Digestive System Medical Examination

Specific checkups for Women	Basic Screening Program + Colonoscopy (sleep) + Lung CT scan	₩800,000
Specific checkups for men	Basic Screening Program + Colonoscopy (sleep) + Lung CT scan	

※ Colonoscopy : To cleanse out your large intestine and get prepared for colonoscopy, you need to take prescribed medication the day before the examination as in doctor's order.



Cardiovascular System Medical Examination

Specific checkups for Women	Basic Screening Program + Echocardiography + Coronary MDCT (Injection of contrast medium) + Lung CT scan	₩1,500,000
Specific checkups for men	Basic screening program + Echocardiography + Coronary MDCT (Injection of contrast medium) + Lung CT scan	

※ Coronary MDCT: To stabilize pulsation you may have to take medication an hour before the examination as needed. (Normal pulsation is within 50~90 times/min.)

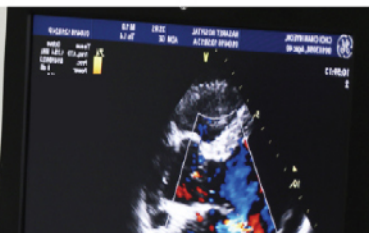



VIP PREMIUM Medical Examination

<p>Specific checkups for Women</p>	<p>Basic Screening Program + Complete Blood Count (CBC) + Pelvic Ultrasonography + Echocardiography + Carotid Ultrasonography + Thyroid Ultrasonography + Coronary MDCT (injection of contrast medium) + Bone density + Brain MRI+MRA+diff + Cervical cancer screening test + Female hormonaltest (E2, FSH, LH) + Lung CT scan</p>	<p>₩2,500,000</p>
<p>Specific checkups for men</p>	<p>Basic Screening Program + Complete Blood Count (CBC) + Prostatic Ultrasonography + Echocardiography + Coronary MDCT (injection of contrast medium) + Carotid Ultrasonography + Thyroid Ultrasonography + Lung CT scan + Bone density + Brain MRI+MRA+diff</p>	<p>₩2,500,000</p>





Medical Examination within Hospital Stay

No	Name of hotel	Price	Distance(taxi)	Website	Note
1	Goldcoast Incheon	₩ 50,000	5.2 km/₩ 5,600	www.goldcoastincheon.com	★★★
2	Incheon Stay	₩ 70,000	3 km/₩ 4,500	www.incheonstay.com	★★★
3	Best Western Incheon Royal	₩ 90,000	10 km/₩ 10,000	www.royalhotel.co.kr	★★★★
4	Ramada Songdo	₩ 100,000	2 km/₩ 4,000	www.ramada-songdo.co.kr	★★★★
5	Sheraton Incheon	₩ 175,000	6 km/₩ 6,000	www.sheratongrandincheon.com	★★★★★

Medical Consultation for the Result

- You can have medical consultation with a doctor 3-4 days after the medical examination.

Precautions to Medical Examination

- Do not eat after 9:00PM, the night before the examination. (no meals drinks, candy, chewing gum. smoking, etc.)
- Patients having colonoscopy in a week should avoid foods that are hard to digest greasy, come types of fruits with seeds and keep away from heavy meals.
- If you take antithrombotics or anticoagulant, you should stop those medication 5 days before having gastroscopy or colonoscopy.
- For pregnant women: Must Not take examinations as follow- X-rays, Pelvic ultrasonography, abdominal ultrasonography, gastroscopy.
- For nursing moms for those of who are breastfeeding, breast ultrasonography is not allowed. Gastroscopy can be done only without sedation. Breast feeding is not allowed until 2 days after general anesthesia.
- Women are suggested to get medical examination excluding the period of menstruation.
- Contraindication before MRI: patients with pacemaker or those of who have had a heart valve surgery must consult with a doctor before get the MRI.



6

NASARET
INTERNATIONAL HOSPITAL

Additional Medical Examination(Optional)

Checkup List	Related Disorders	Fee(won)
Colonoscopy (sleep)	Colon cancer, rectal cancer, colorectal cancer, etc * Patients must cover for polyp removal and biopsy.	₩ 180,000
Brain CT	Cerebral infarction, cerebral hemorrhage, subarachnoid hemorrhage, aneurysm	₩ 100,000
Lumbar/ Cervical spine CT	Spinal disorders	₩ 130,000
Lung CT	Lung cancer, bronchiectasia, pulmonary tumor, tuberculosis	₩ 130,000
Cardiac CT -3D	Coronary artery stenosis	₩ 250,000
APCT-EN (injection of contrast medium)	Patient must sign up on agreement before procedure. (Appointment is required.)	₩ 400,000
Coronary CT-EN (injection of contrast medium)	Patient must sign up on agreement before procedure. (Appointment is required.)	₩ 500,000
MRI&MRA Brain	Cerebrovascular malformation, cerebrovascular stenosis, cerebral aneurysm. (Appointment is required.)	₩ 900,000
MRI&MRA Diff Brain	Cerebrovascular malformation, cerebrovascular stenosis, cerebral aneurysm (Appointment is required.)	₩ 1,300,000
Echocardiography	Heart muscle disorders, heart valve disorders, cardiovascular disorders. (Appointment is required.)	₩ 320,000
Carotid Ultrasonography	Arteriosclerosis, cardiovascular disorders, hyperlipidemia, high blood pressure.	₩ 150,000
Thyroid Ultrasonography	Thyroiditis, nodule, cyst, lymph node enlargement, thyroid cancer.	₩ 100,000
Breast Ultrasonography	Breast cancer, breast cyst, infection Appointment is required.	₩ 150,000
Pelvic Ultrasonography	Endometrial cancer, uterine cancer, ovarian cancer, pelvic inflammatory, pelvic tumor	₩ 100,000
Pelvic + Breast Ultrasonography	Pelvic and breast ultrasound together. (Appointment is required.)	₩ 200,000
Prostatic Ultrasonography	Prostatitis, prostatic hypertrophy, prostatic cyst, prostatic cancer	₩ 100,000
Bone density(BMD)	Osteopenia, osteoporosis	₩ 50,000

We provide trustworthy and touching healthcare for our Patients' physical and emotional health at Nasaret International Hospital!



Resident Coordinator Service

1. Interpretation & translation for international patients to assist with their medical treatment
2. Introduction to outpatient service, hospitalization and discharge.
3. Airport pick-up and send-off
4. Prompt consultation via email & phone inquiries
5. Provision of information on treatment plans & estimates of treatment charges
6. Making reservations for outpatients or examinations.
7. Provision of administrative assistance for visa applications
8. Provision of information on transportation, accommodation and tourism.
9. Hot-line services during holidays.
10. Post-treatment care.

Global Insurer Membership Service

We have contracts with international insurers who specialize in; payment guarantees, patient transportation, tourism services, etc. and who provide prompt and reliable services for international patients who are members.

International Medical Cooperation

Nasaret International Hospital International Medical Cooperation Center was opened on November 19, 2014, and over 100 medical tourists have visited each month since then. These patients have come from all over the world most commonly from Russia, Kazakhstan, Ukraine, Mongolia, Eastern Europe and Central Asia, etc. and also from the United States, China, Japan, Germany and Australia.

To provide high quality medical services for foreign patients, Nasaret International Hospital has developed and strengthened its One-stop medical service and has expanded and deployed dedicated personnel to provide multilingual medical care and administrative services. We will establish optimal treatment plans for our foreign patients and maximize the effectiveness of treatments through our modern and Korean traditional medicine cooperation system to promote the health and wellbeing of our patients.

Medical Examination Center

Nasaret International Hospital's Medical Examination Center has a variety of screening programs with state-of-the-art equipment to prevent a variety of cancers and vascular diseases. We conduct comprehensive and systematic inspections from the earliest detection and treatment of disease, to overall health care, and we take thorough care in following-up the results.

The cooperative medical system

Nasaret International Hospital practices Korea's 1st complete modern medicine + Korean traditional medicine + integrative functional medicine cooperation medical system and offers high quality medical services where every medical examination includes Korean traditional medicine examinations such as pulse, meridian function and Korean traditional medicine constitution screening.



Nasaret International Hospital

98 Meonwoogeum-ro, yeonsu-gu, Incheon, Republic of Korea.

Tel: +82-32-899-9737

Fax :+82-32-899-9739

E-mail: nasaret971@naver.com

Website: www.nasareteng.com